1- Diş Hekimliği Hasta Kabul ve Muayene İşlemleri Süreci

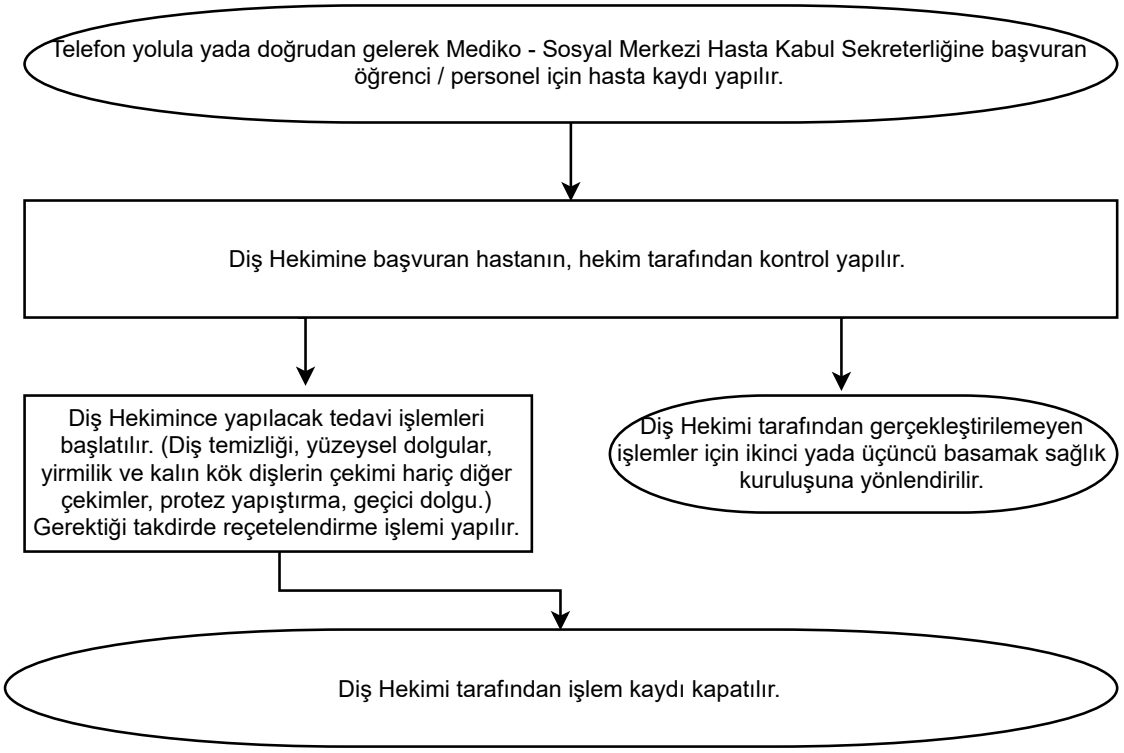
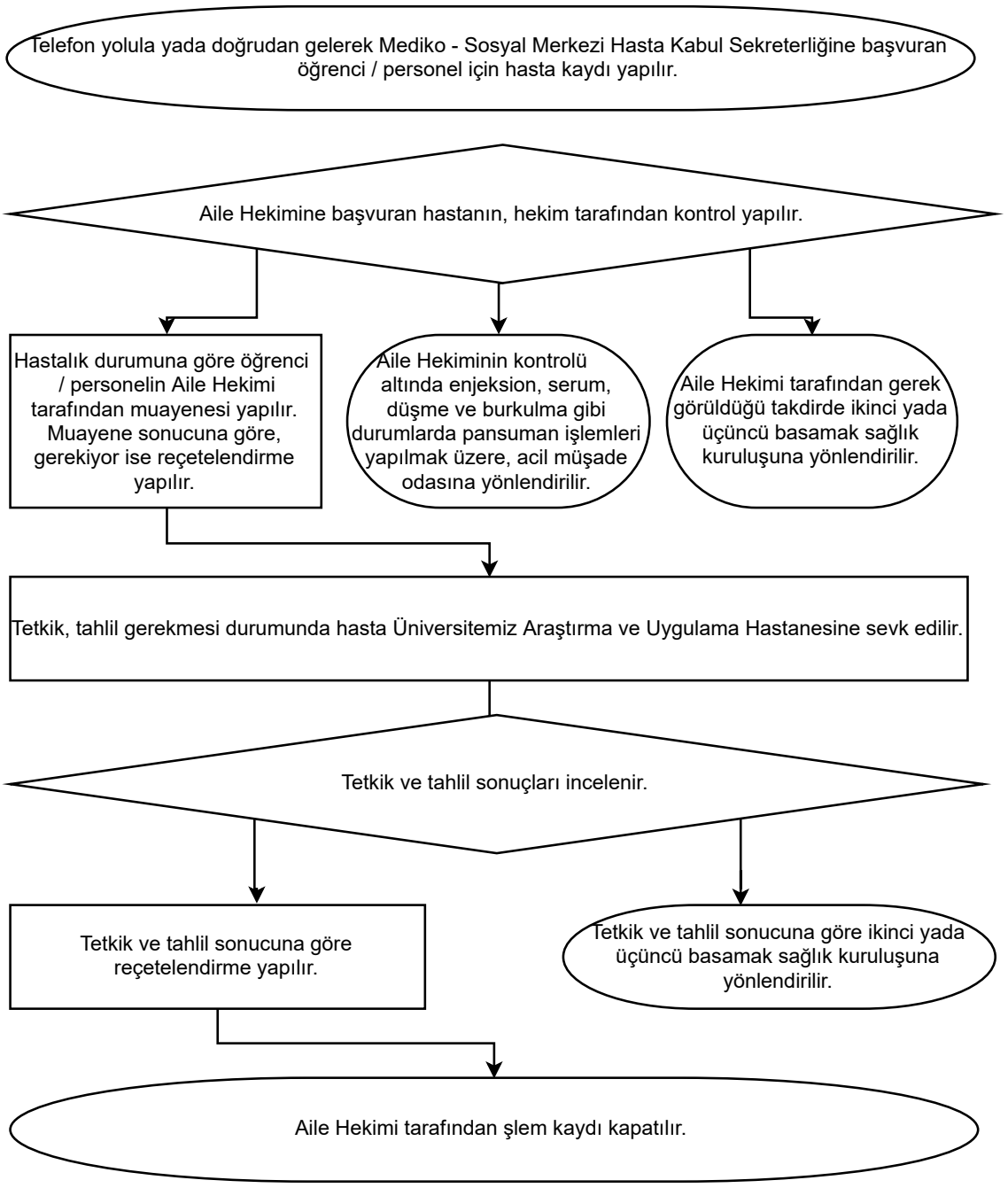
2- Aile Hekimliği Hasta Kabul ve Muayene İşlemleri Süreci